

SHAKE



SHACK®

BEIRUT CITY CENTRE_LEBANON

27th SEPTEMBER 2012

CONCEPT DESIGN

CONTENTS

PAGE 01_EXISTING PHOTOGRAPHS

PAGE 02_GENERAL ARRANGEMENT

PAGE 03_FACADE ELEVATION - OPTION 01

PAGE 04_REFLECTED CEILING PLAN

PAGE 05_FLOOR FINISHES

PAGE 06_INTERNAL ELEVATION

PAGE 07_FURNITURE LAYOUT

PAGE 08_SIGNAGE STORY BOARD

PAGE 09_FACADE VISUAL 01

PAGE 10_FACADE VISUAL 02

PAGE 11_INTERNAL VISUAL 01

PAGE 12_INTERNAL VISUAL 02

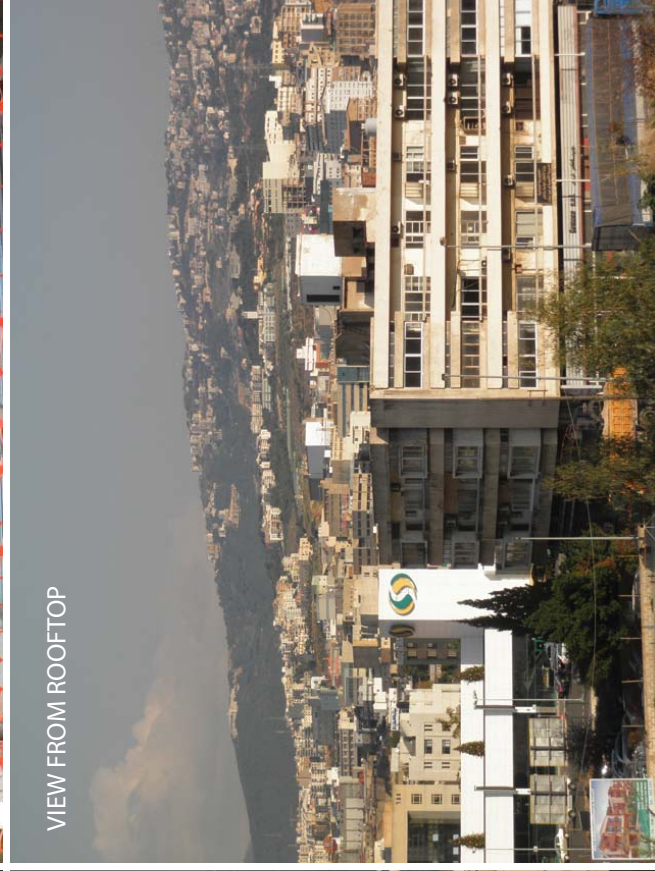
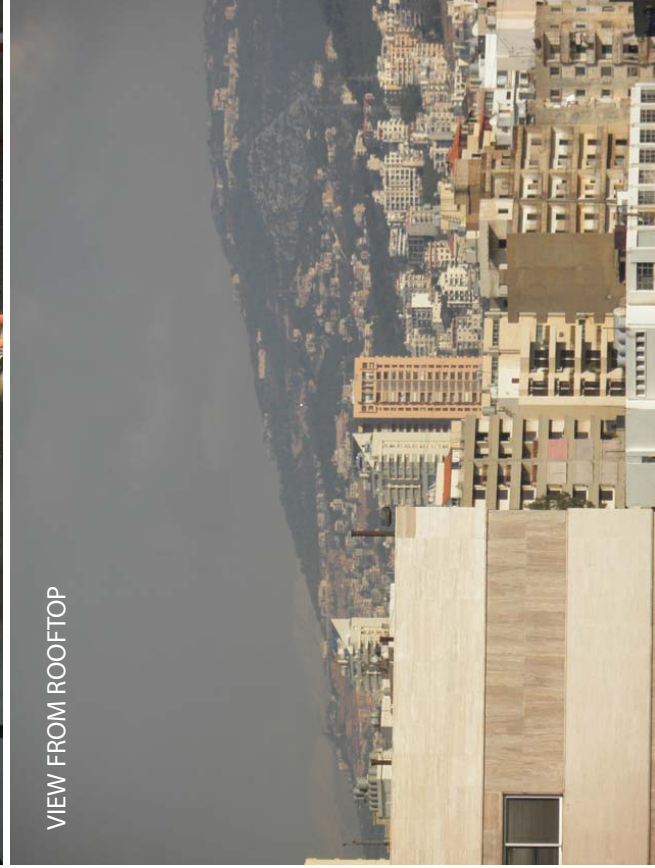
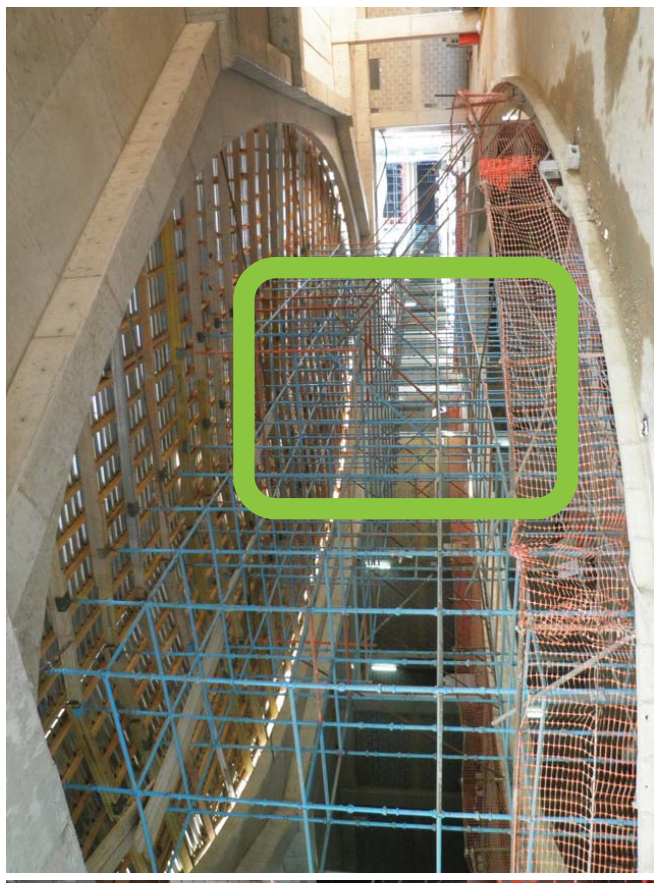
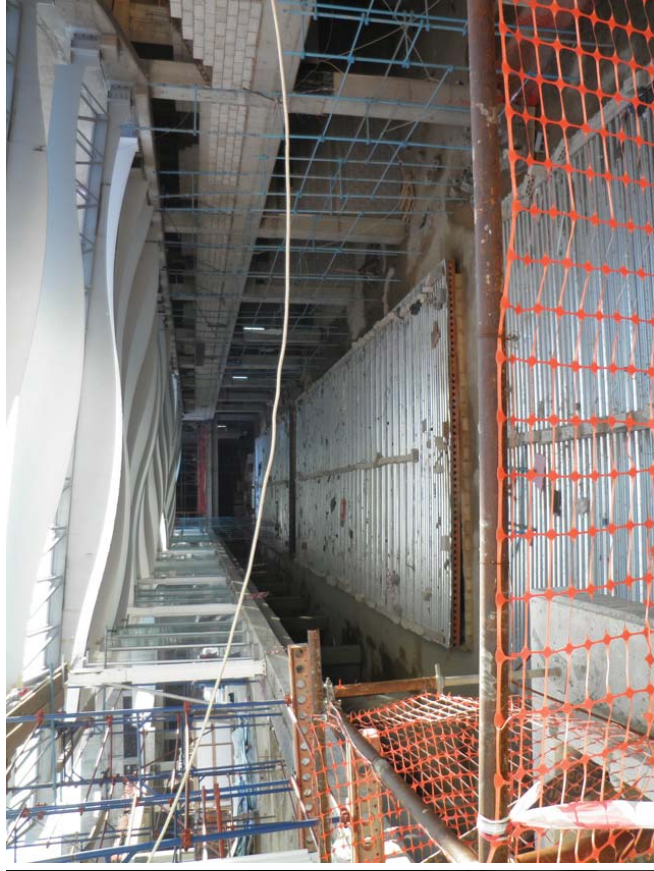
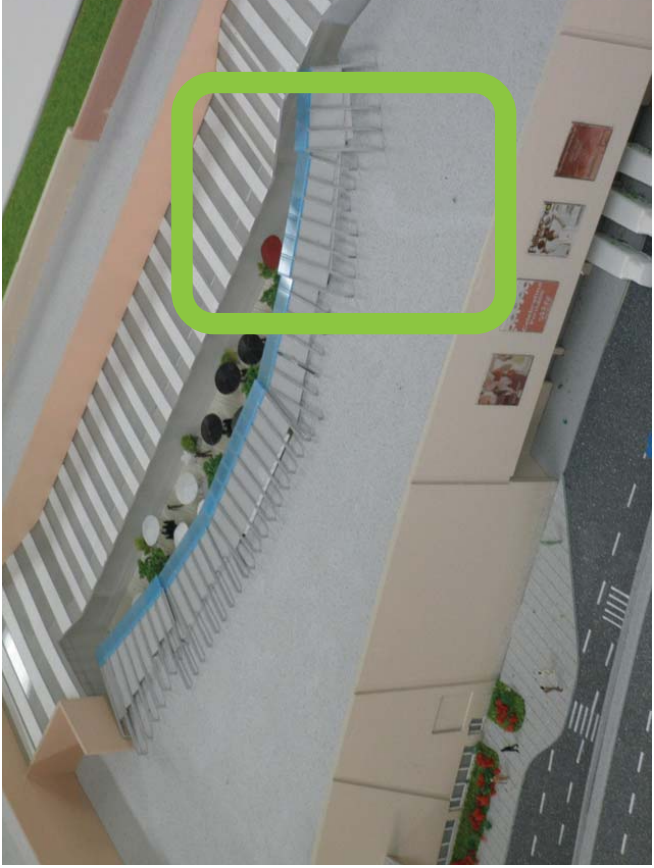

VIEW FROM ROOFTOP

VIEW FROM ROOFTOP

GENERAL NOTES
1. GENERAL NOTES, CLIMATE PROFILE, AND POWER LOAD SHALL BE AS PER THE DESIGN TEAM'S REQUIREMENTS.
2. MATERIALS SHALL BE AS PER THE DESIGN TEAM'S REQUIREMENTS.
3. MATERIALS SHALL BE AS PER THE DESIGN TEAM'S REQUIREMENTS.
4. MATERIALS SHALL BE AS PER THE DESIGN TEAM'S REQUIREMENTS.
5. MATERIALS SHALL BE AS PER THE DESIGN TEAM'S REQUIREMENTS.
6. MATERIALS SHALL BE AS PER THE DESIGN TEAM'S REQUIREMENTS.
7. MATERIALS SHALL BE AS PER THE DESIGN TEAM'S REQUIREMENTS.
8. MATERIALS SHALL BE AS PER THE DESIGN TEAM'S REQUIREMENTS.
9. MATERIALS SHALL BE AS PER THE DESIGN TEAM'S REQUIREMENTS.
10. MATERIALS SHALL BE AS PER THE DESIGN TEAM'S REQUIREMENTS.

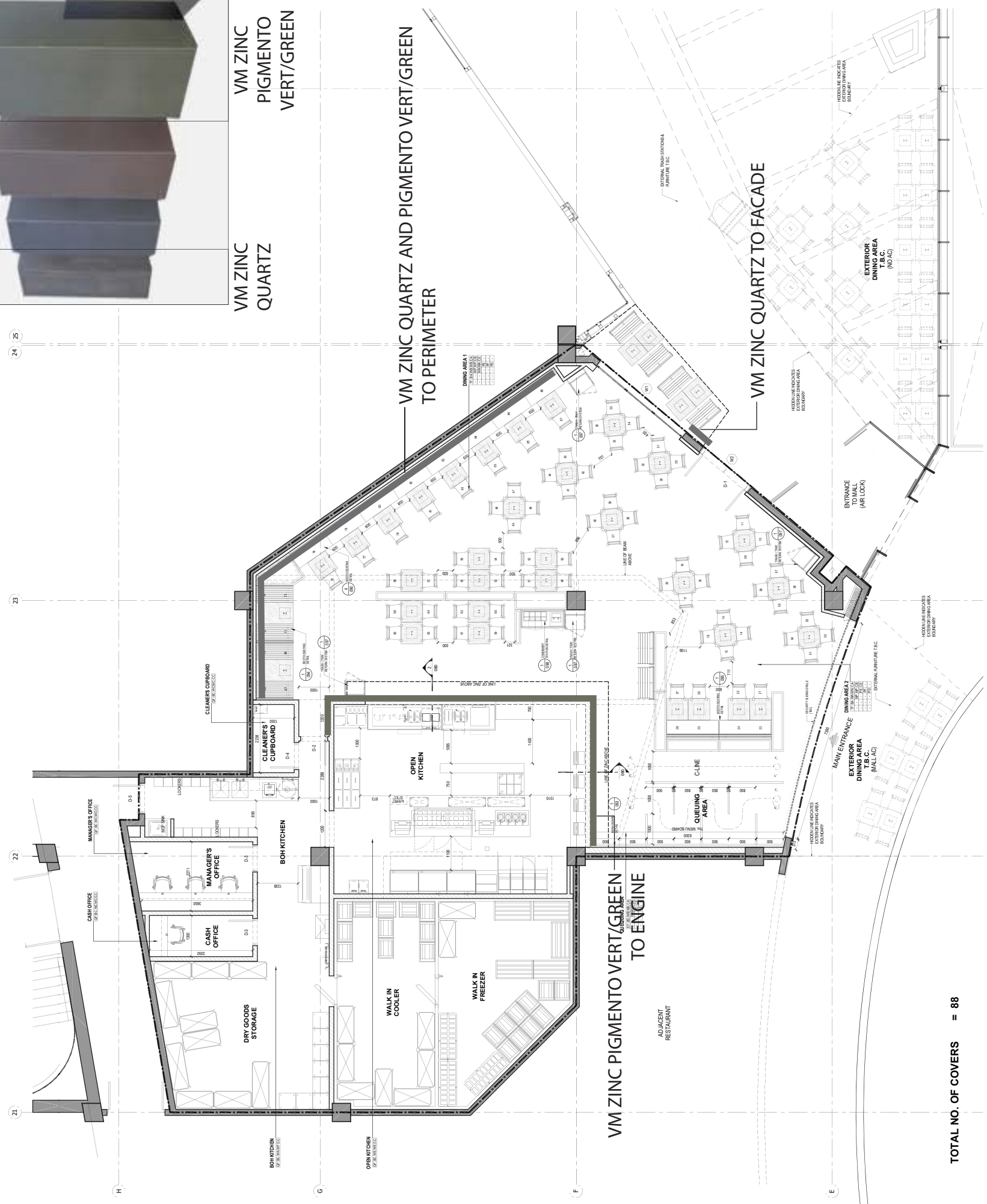
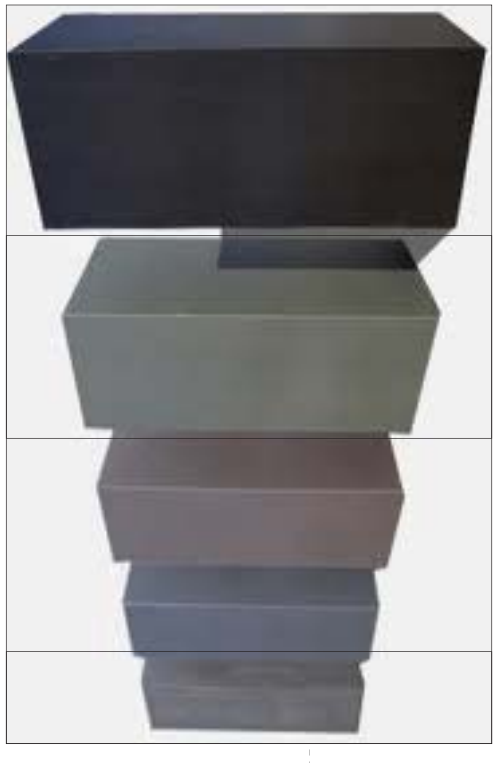

REVISIONS

NO.	DESCRIPTION	DATE
1	ISSUED FOR COMMENTS	JUL 2023
2	ISSUED FOR COMMENTS	AUG 2023
3	ISSUED FOR COMMENTS	SEP 2023
4	ISSUED FOR COMMENTS	OCT 2023
5	ISSUED FOR COMMENTS	NOV 2023

CLIENT
M. H. H. H. H. Co.

PROJECT TITLE
SHAKE SHACK
BEIRUT CITY CENTER,
LEBANON

GENERAL ARRANGEMENT

DRAWING TITLE
GENERAL ARRANGEMENT

DRAWING NO.
010

DATE
2023/06/15

SCALE
1:100

DRAWN BY
JUL

CHECKED BY
C

APPROVED BY
C



TOTAL NO. OF COVERS = 88

GENERAL ARRANGEMENT
SCALE 1:100

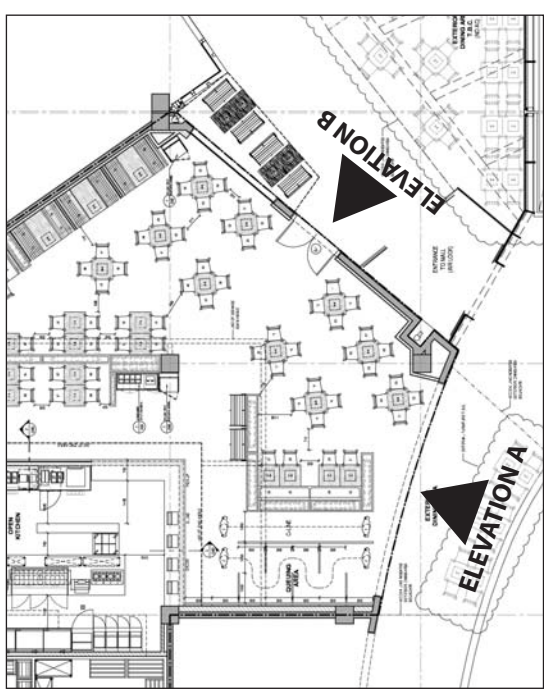

KEY PLAN

EXISTING MALL I-BEAM TO BE STRIPPED BACK AND PAINT FINISH TO MATCH ZINC QUARTZ

SHAKE SHACK KITCHEN TO BE PIGMENTO GREEN ZINC

STAINLESS STEEL INDIVIDUALLY BUILT UP LETTERS MOUNTED TO TOP OF I-BEAM TO BE 600mm HIGH



FACADE ELEVATION A

OPEN ENTRANCE BI-FOLDING DOORS FOR CLOSING

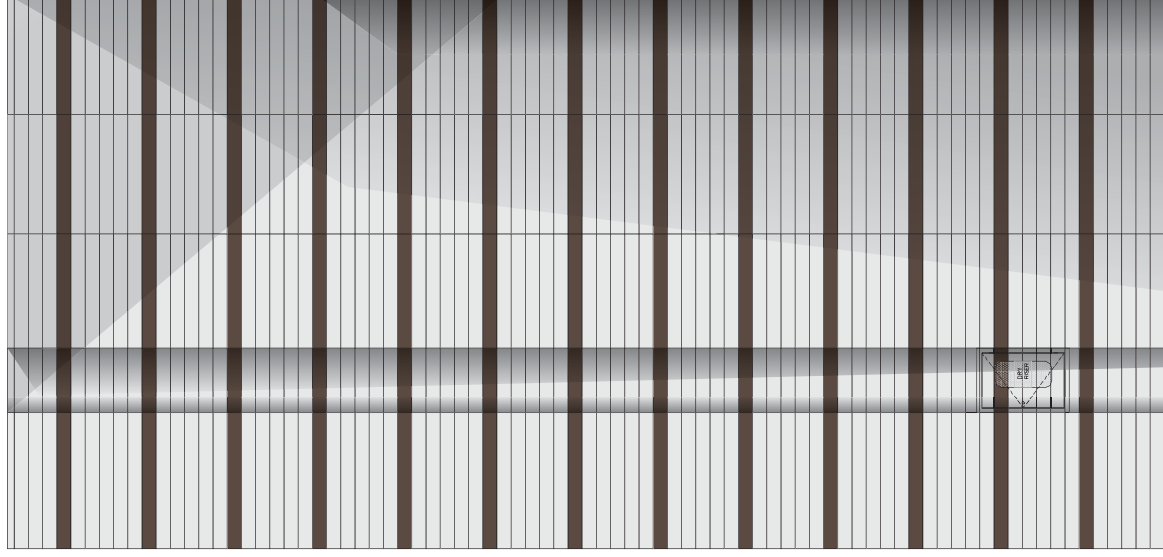

FACADE ELEVATION B

DOUBLE DOOR ENTRANCE

GREEN NEON BURGER SIGN FIXED ATOP OF I-BEAM

HIGH LEVEL VM ZINC CLADDING METAPHOR ZINC QUARTZ

STAINLESS STEEL INDIVIDUALLY BUILT UP LETTERS MOUNTED TO TOP OF I-BEAM TO BE 400mm HIGH



EXISTING MALL I-BEAM TO BE STRIPPED BACK AND PAINT FINISH TO MATCH ZINC QUARTZ
GLAZING FRAMEWORK TO BE FINISHED GREY TO MATCH VM ZINC QUARTZ

4230
3286
2984

GENERAL NOTES

1. MICROLIGHTS TO ISSUE TO LUTRON AND ADVISE ZEBRA ACCORDINGLY

MAINTENANCE NOTES

GENERAL LEGEND

- CEILING FINISH
- WALL FINISH
- FLOOR FINISH

-MICROLIGHTS TO ISSUE TO LUTRON AND ADVISE ZEBRA ACCORDINGLY

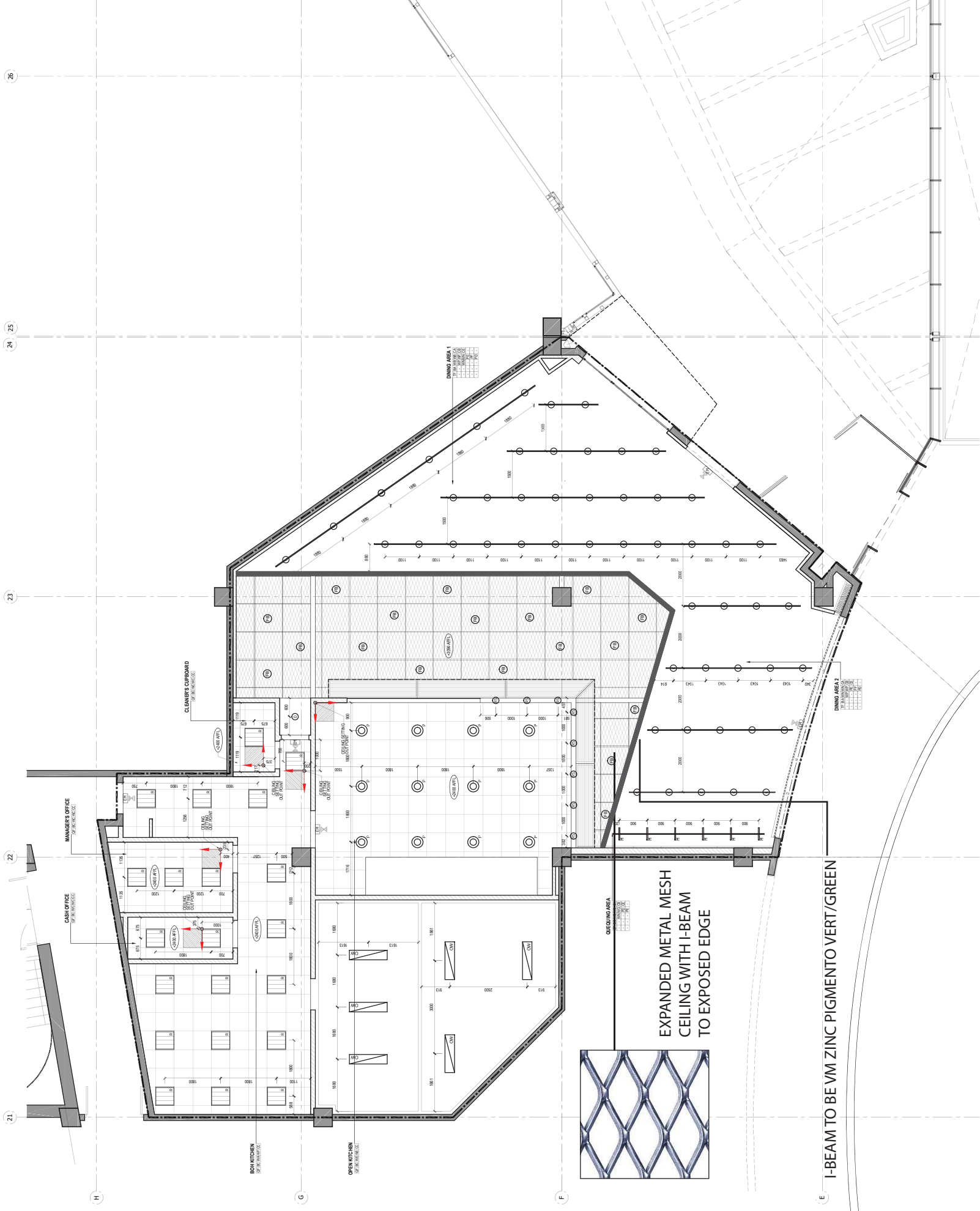

REFLECTED CEILING PLAN
SCALE 1/150

A FIRST ISSUE
DATE: 2023/06/15
DRAWN BY: CB
CHECKED BY: CB
PROJECT NO: 22030
DRAWING NO: A

CLIENT: M. H. H. H. Co.

SHAKE SHACK
BEIRUT CITY CENTER,
LEBANON

PROJECT TITLE: REFLECTED CEILING PLAN

DRAWING TITLE: REFLECTED CEILING PLAN
SCALE: 1/150
DATE: 2023/06/15
DRAWN BY: CB
CHECKED BY: CB
PROJECT NO: 22030
DRAWING NO: A

zebra
PROJECTS FZE

15/15/2023
15/15/2023
15/15/2023

GENERAL NOTES

- 1. ALL WORK SHALL BE IN ACCORDANCE WITH THE LATEST LEED V4.1 BD+C REQUIREMENTS, UNLESS OTHERWISE SPECIFIED.
- 2. ALL MATERIALS SHALL BE APPROVED BY THE ARCHITECT PRIOR TO INSTALLATION.
- 3. ALL MATERIALS SHALL BE INSTALLED IN ACCORDANCE WITH THE MANUFACTURER'S INSTALLATION INSTRUCTIONS.
- 4. ALL MATERIALS SHALL BE INSTALLED IN ACCORDANCE WITH THE LATEST LEED V4.1 BD+C REQUIREMENTS, UNLESS OTHERWISE SPECIFIED.

FINISH LEGEND

- FF-01: 1200 x 600mm ECOTECH_ECODARK
- FF-02: 1200 x 600mm ECOTECH_ECOGREEN

GENERAL LEGEND

- 1. CEILING FINISH
- 2. WALL FINISH
- 3. FLOOR FINISH

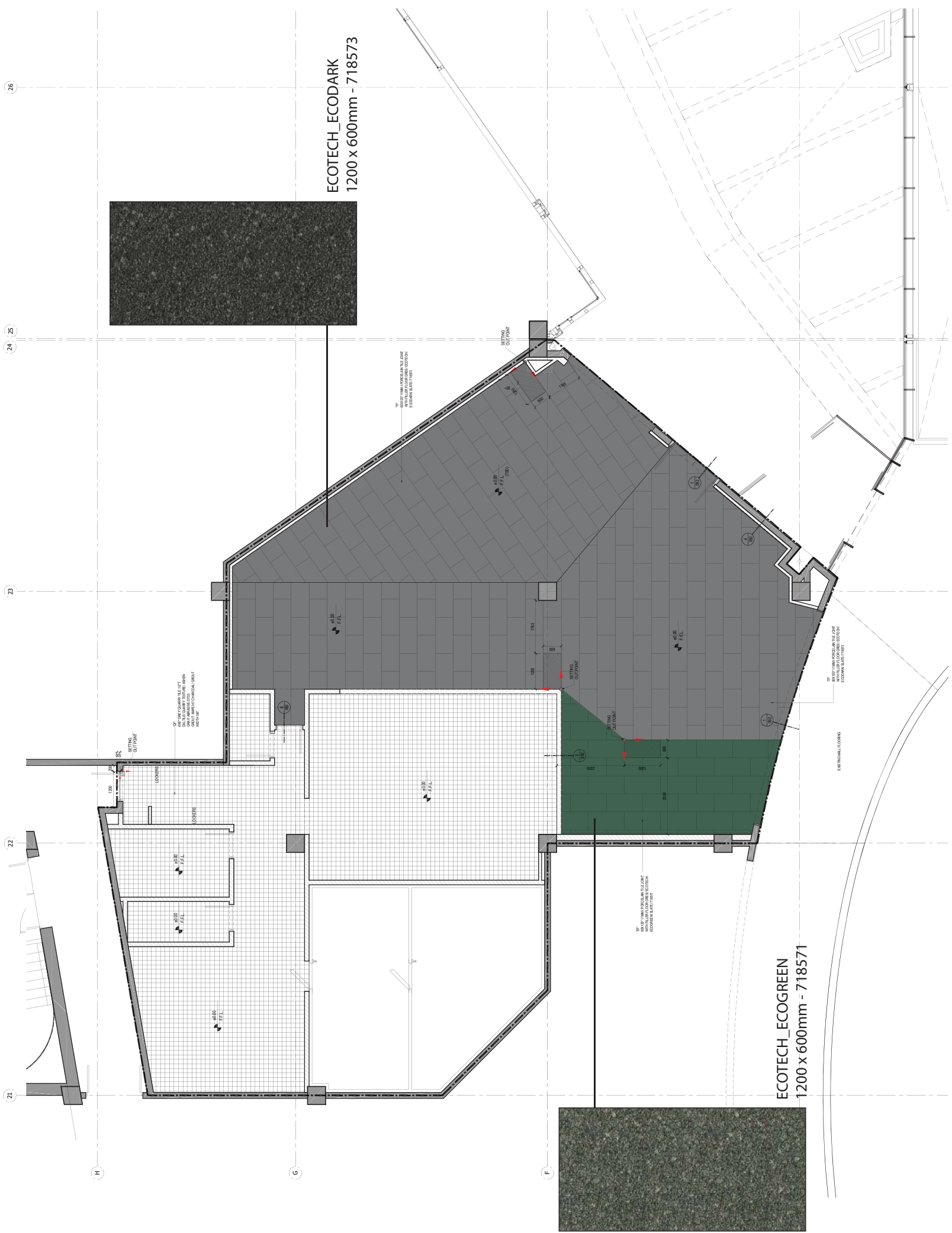

1. FLOOR FINISHES PLAN
SCALE 1:50

PROJECT NO.	2023-001
DATE	2023-05-15
PROJECT NAME	SHAKE SHACK BEIRUT CITY CENTER, LEBANON
CLIENT	SHAKE SHACK
DESIGNER	ZEبرا PROJECTS FZE

SHAKE SHACK
BEIRUT CITY CENTER,
LEBANON

ZEبرا PROJECTS FZE

100% COMPLETE

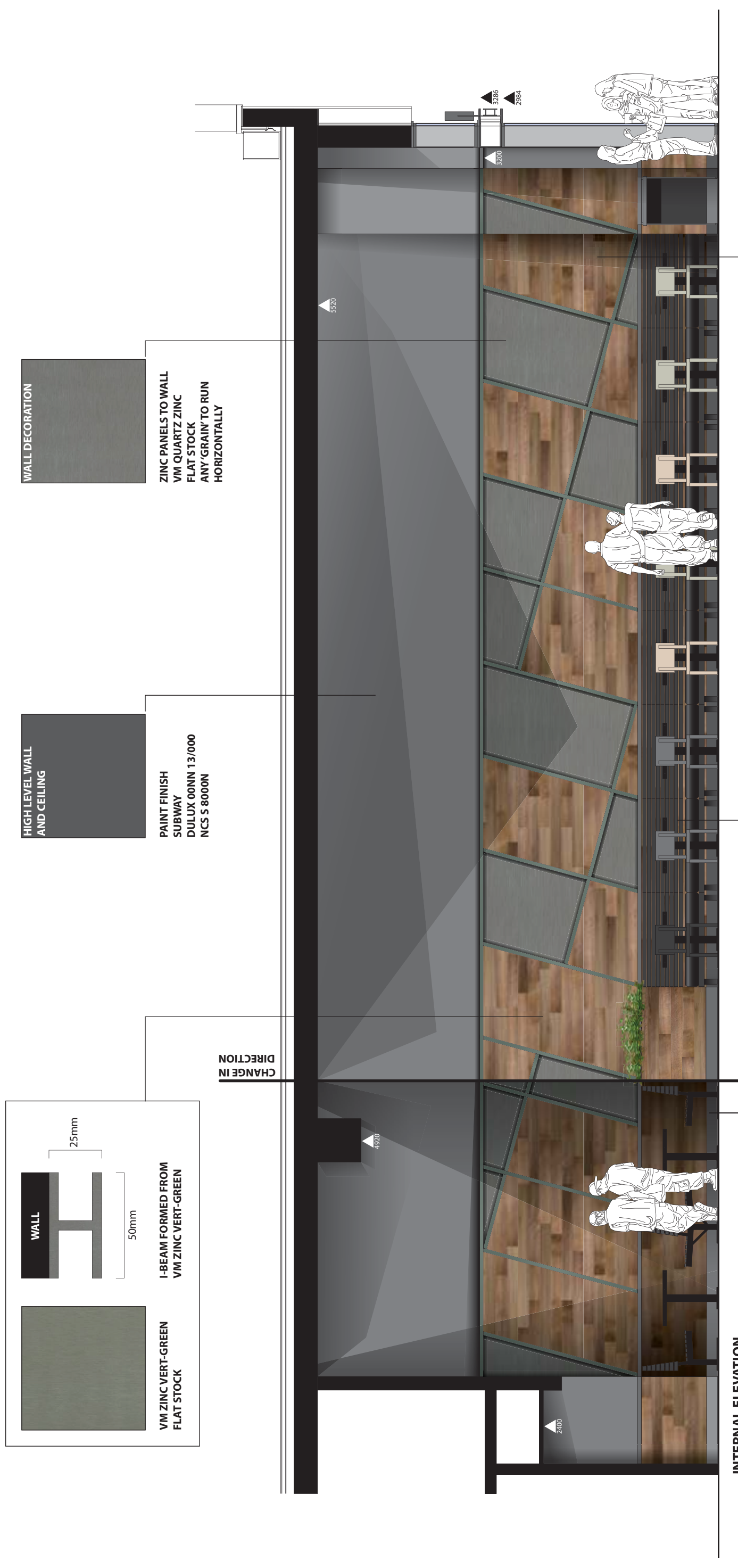

STACH SEATING
WILLOW/CLEAR MAPLE/STORM GREY/BLACK



BENCH SLAT FINISH TO BE
MAPLE WITH BLACK PAINT



TIMBER TO WALL - HORIZONTAL
WALNUT - URBAN LIVING
EUROPEAN WALNUT HAND DISTRESSED, STAINED, LACQUERED
IMITATION WORM HOLE EFFECT

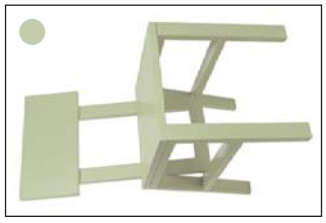

STAACH CHAIRS
WILLOW GREEN - 24No



STAACH CHAIRS
CLEAR MAPLE - 20No

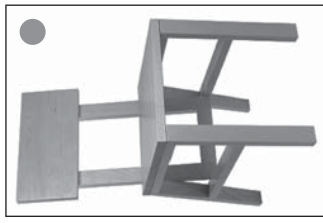

STAACH CHAIRS
STORM GREY- 17No

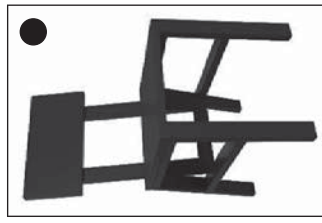

STAACH CHAIRS
WHITE- 9No

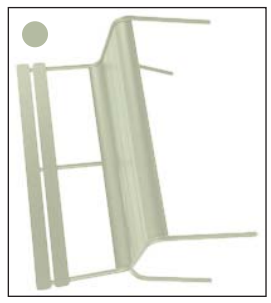

FERMOB EXTERNAL BENCH
CEDAR GREEN - 6No



BLACK LEATHER SEAT
WHERE INDICATED



BENCH SEATING TO BE
MAPLE SLATS STAINED BLACK

TABLE TOPS TO BE SPEC
TO MATCH MALL OF EMIRATES

EXTERNAL SEATING TBC



SHAKE SHACK I-BEAM SIGNAGE EXAMPLES

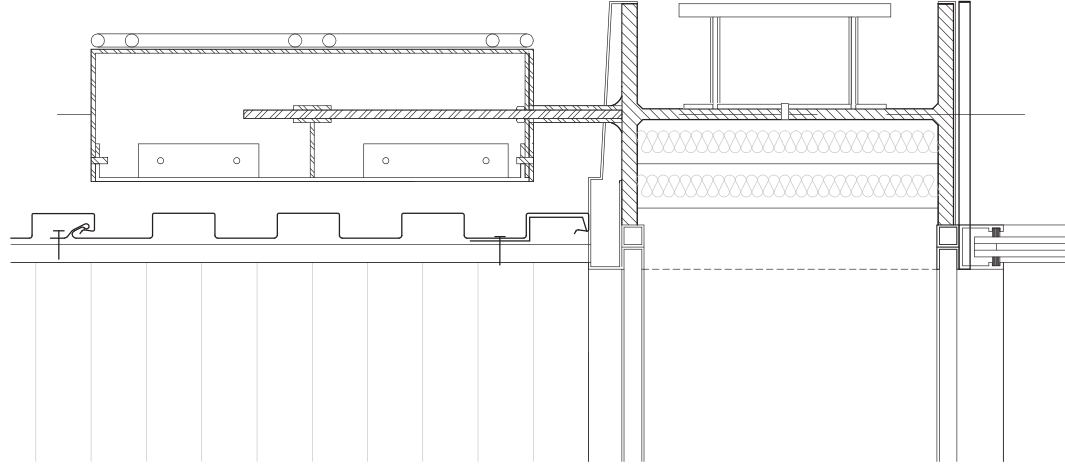

PROPOSED I-BEAM CLADDING

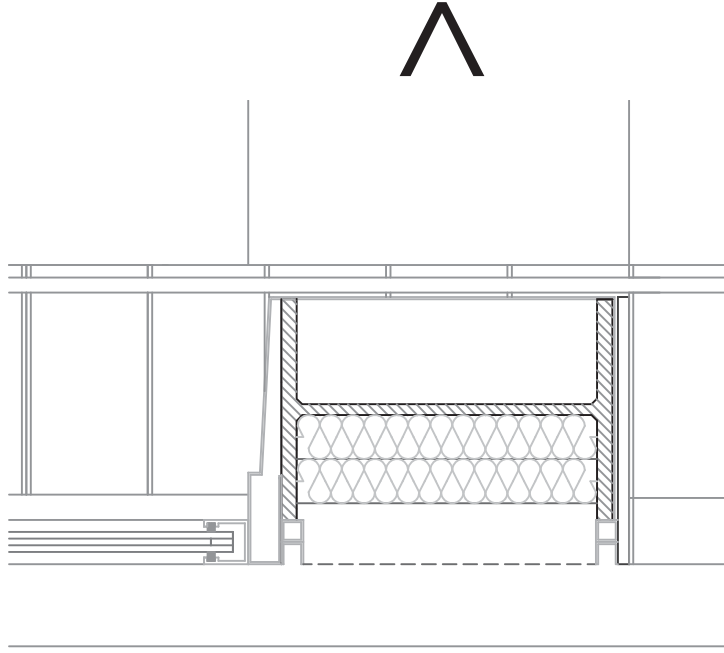

EXISTING I-BEAM CLADDING BY MALL



I-BEAM SIGNAGE EXAMPLE

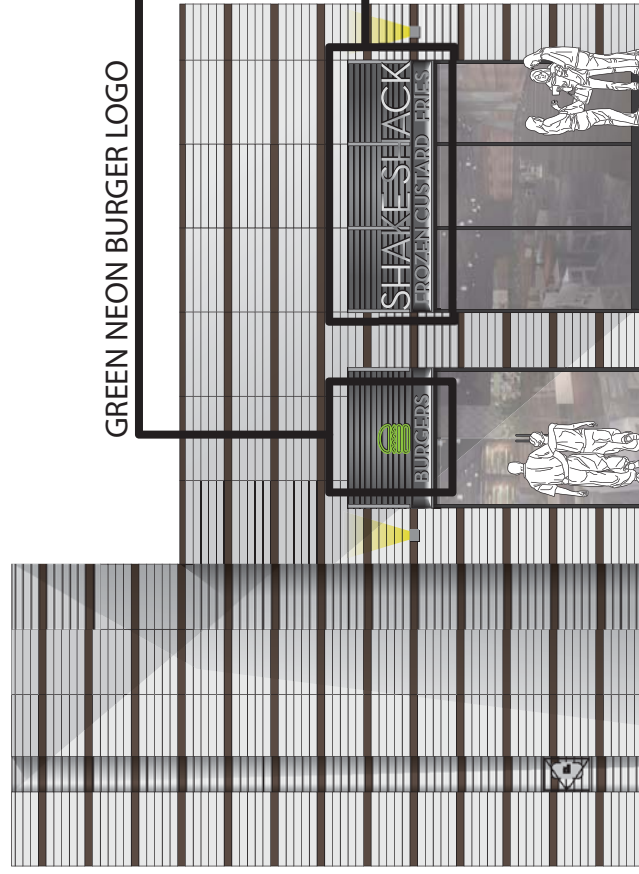

GREEN NEON BURGER LOGO



INDIVIDUALLY BUILT UP STAINLESS STEEL LETTERS FIXED ATOP OF I-BEAM







